HYNER RUN STATE PARK

SPROUL STATE FOREST

N

50 0 50 100 150 200 250 300 METERS

200 0 200 400 600 800 1000 FEET

Power Lines

Pipelines

Pipeline

Long Fork Trail Loop (Donut Hole Trail)

Long Fork Trail Loop

To PA 44

Hyner Run

East Branch Hyner Run

Nature Trail

Park Road

Hyner Run

Jack Paulhamus / GARBY Trail (Donut Hole Trail)

Hyner Mountain Road

To Hyner View State Park, approx. 5.2 Mi.

To PA 44, 4.5 Mi.

SPROUL STATE FOREST

Hyner Run

Hyner Run Road

Hyner View Rd.

To PA 120, 1.6 Mi.; Renovo, 8.0 Mi.

To Hyner View State Park, 4.4 Mi. (See Inset)

Rev. 12/31/2025

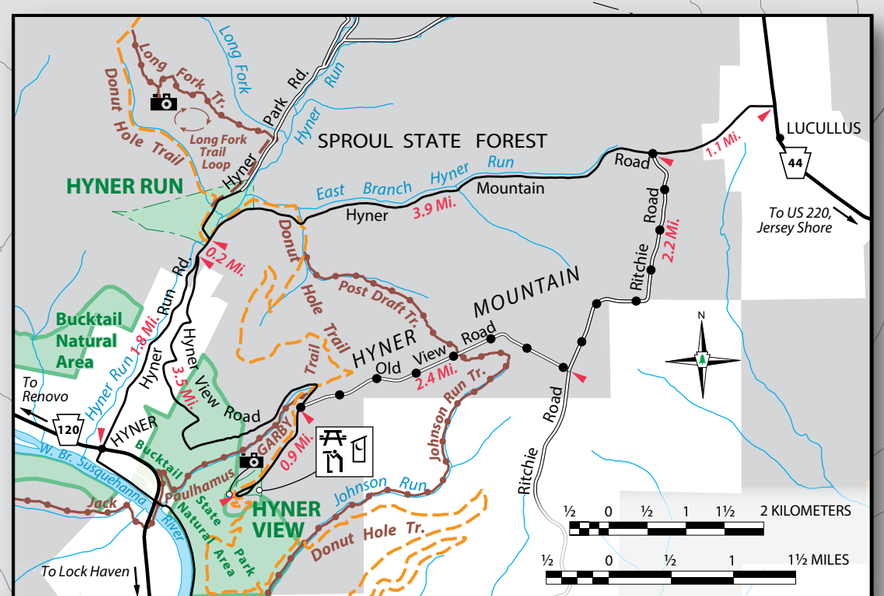

- Park Office
- Blue Symbols Mean ADA Accessible
- Emergency Phone
- Restrooms - Non-flush
- Shower House/Restrooms
- Potable Water
- Camping
- Sanitary Dump Station
- Unique Lodge
- Picnic Area
- Picnic Pavilion
- Recycling/Trash
- Wayside
- Scenic View
- Color Enhancing Scenic Viewer
- Playground
- Swimming Pool
- Trail - Hiking
- Donut Hole Trail
- Trail - Paved
- Road - Unpaved
- Road - Paved
- Road - Joint-use: Auto/Snowmobile
- Parking - ADA accessible
- Parking - Paved
- Parking - Unpaved
- State Park - No Hunting
- State Park - Hunting
- State Park - Boundary
- State Forest Land

1200 1100 CONTOURS ARE ON 100 FT. INTERVALS